BIBLE KA HINGNAH 551

S. Sawm Lian Thang (New Lotsom)

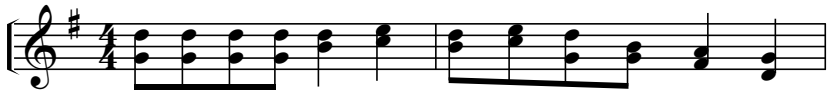

1. Kho yin khui ah om tih caeh nah long hmuh mueh la
2. Kho yin khui ah om tih caeh nah long hmuh mueh la
3. Kho yin khui ah om tih caeh nah long hmuh mueh la

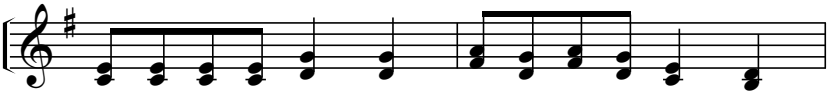

muei hla a yet long tah a hma ta li vaeng ah,
muei hla a yet long tah a hma ta li vaeng ah,
muei hla a yet long tah a hma ta li vaeng ah.

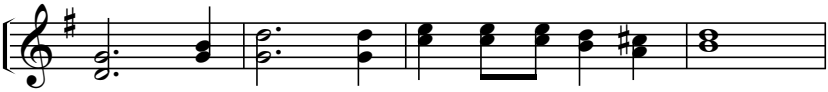

Aw boei pa na kho sae then te ka hmuh.
Aw boei pa na kho saeh then te ka hmuh.
Aw boei pa na kho sae then te ka hmuh.

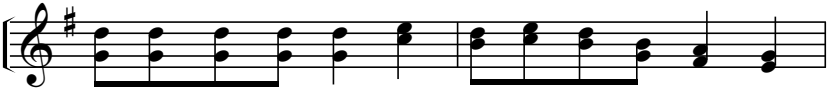

Na ol - khueh phu tlo neh nan lung nah ol ding neh
Ka tholh ka dalh na neh ka hing na dong ah he
Ka muei hla hing nah neh ka vai ham koi long Ka

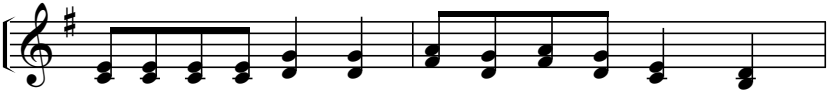

Na Bai - bal khui ah a caih la boeih ka hmuh coeng
Na Bai - bal khui ah a caih la boeih ka hmuh coeng.
Ka bi bi ham koi neh hing nah long ka hmuh coeng.

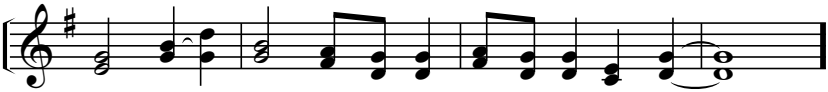

Bai bal cim bueng ni muei hla ham la hing nah.
Bai bal cim bueng ni muei hla ham la hing nah.
Bai bal cim bueng ni muei hla ham la hing nah.

BIBLE KA HINGNAH

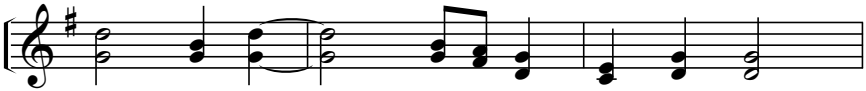

Bai bal cim a then la khuen yoe yah.

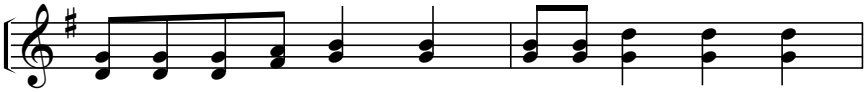

Hnin ta kuem hing na ah a then la khuen lam

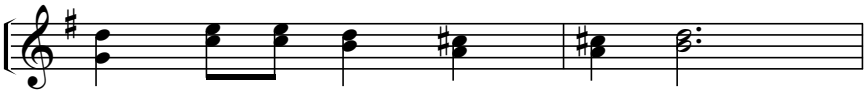

hlaem min cang ah tae yah.

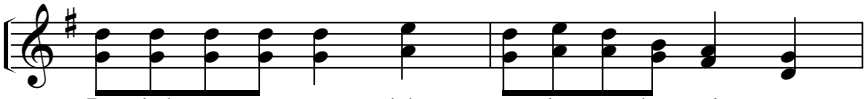

Bai bal cim na tae loh, na ko a hoe sak ni

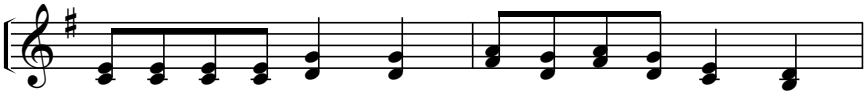

duek na lam kah hing nah long puei te hmuh sak ni

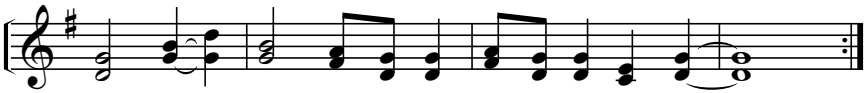

Bai bal cim bueng ni muei hla ham la hing nah.